

PROPOSED FIRST FLOOR CONSTRUCTION IN DOOR NO 2 SURVEY NO 163/3 AT PERUNGALATHUR VILLAGE SAIDAPET TK. CHINGLEPUT DT. FOR THE OWNER SMT. SANTHA EXISTING GROUND FLOOR PLAN APPROVED UNDER D.DIS. NO 306/85 A.I & B.A. NO 9/85-86 DT. 6.5.85.

Scrutiny Plan
A/25063/89

SITE PLAN SCALE: 1"=16'-0"

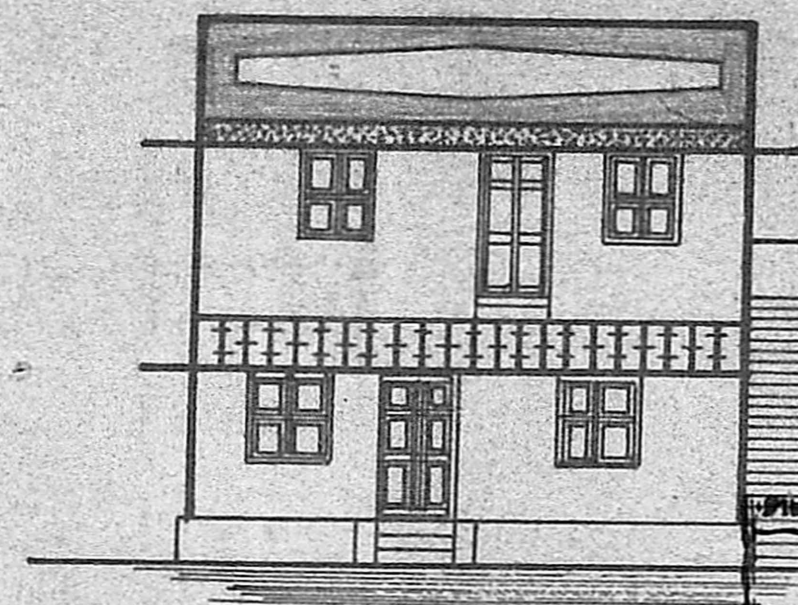

FRONT ELEVATION

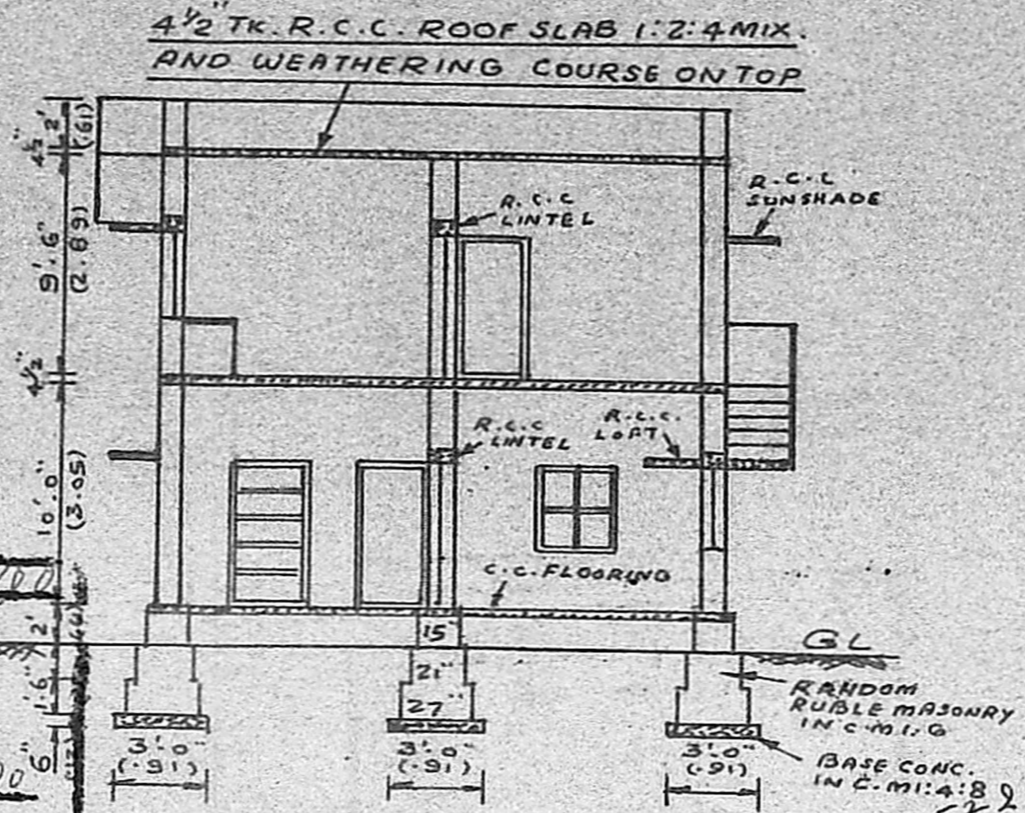

SECTION-AA

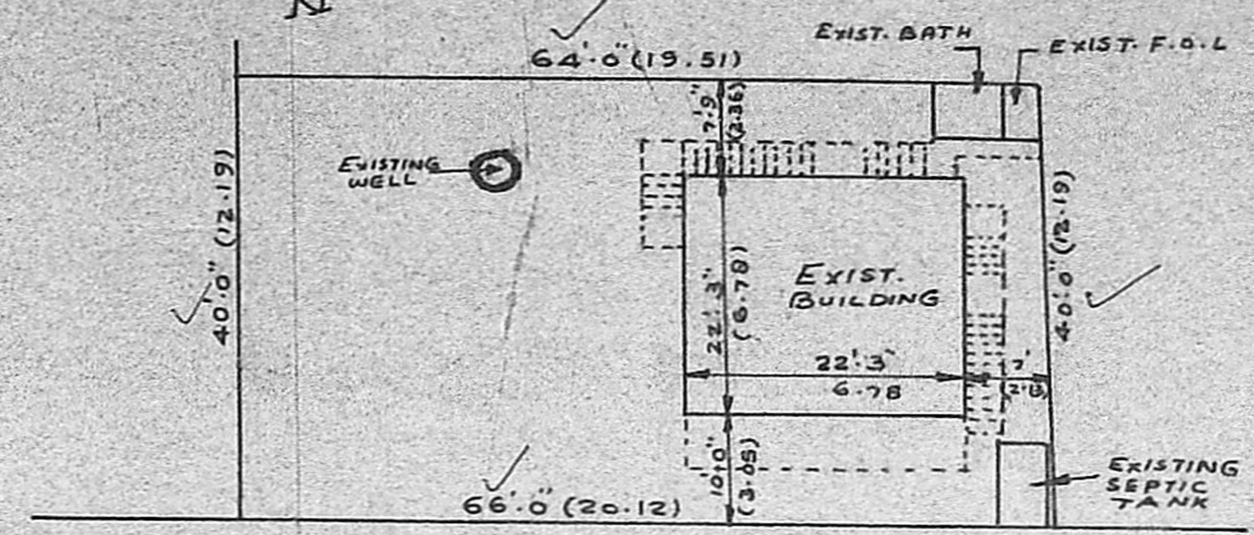

KUMARAN STREET 18'-0" WIDE

APPROVED
Subject to the conditions in this office letter.
No. A/25063/89 Dt. 21-2-90
o/p. c. P. Umalo
21/2/90
FOR MEMBER SECRETARY
MADRAS METROPOLITAN
DEVELOPMENT AUTHORITY

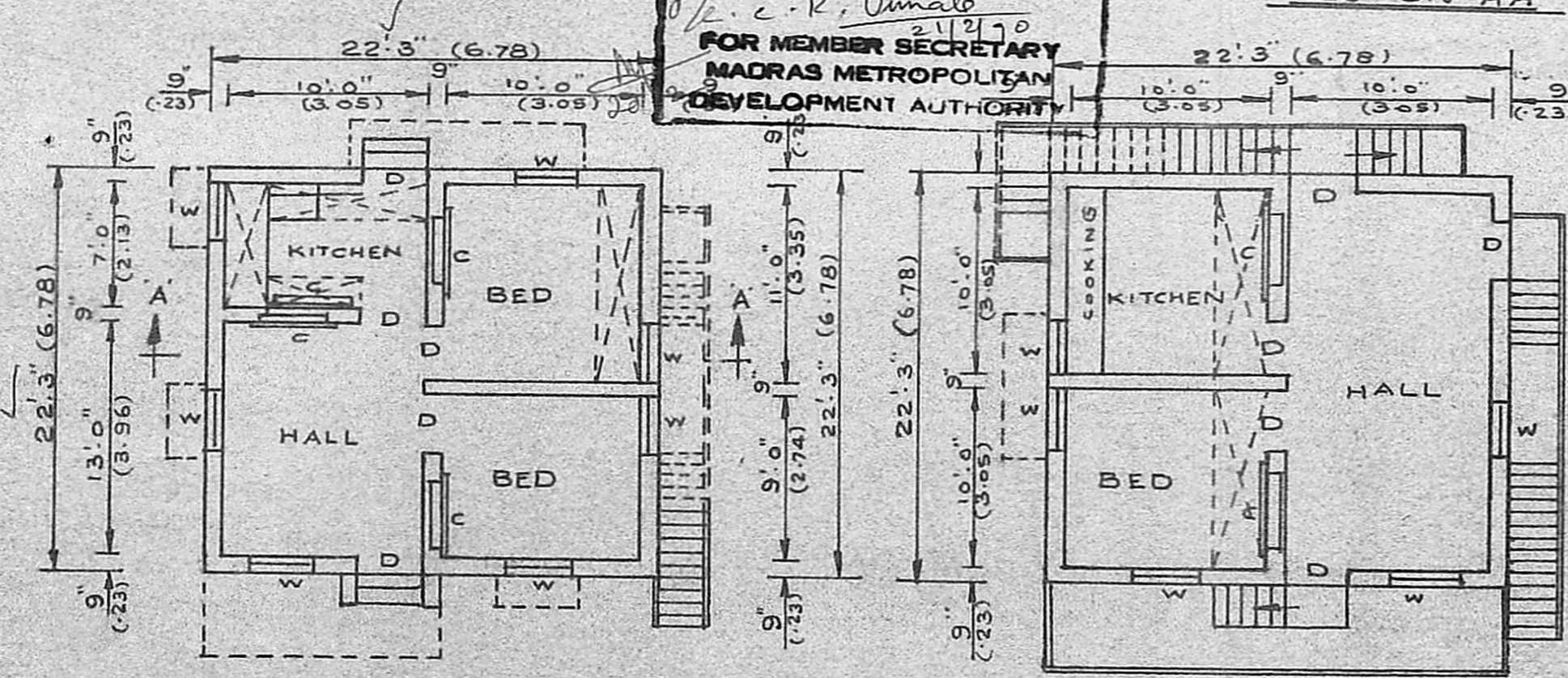

GROUND FLOOR PLAN (EXISTING)

FIRST FLOOR PLAN (PROPOSED)

SCALE: 1"=8'-0"

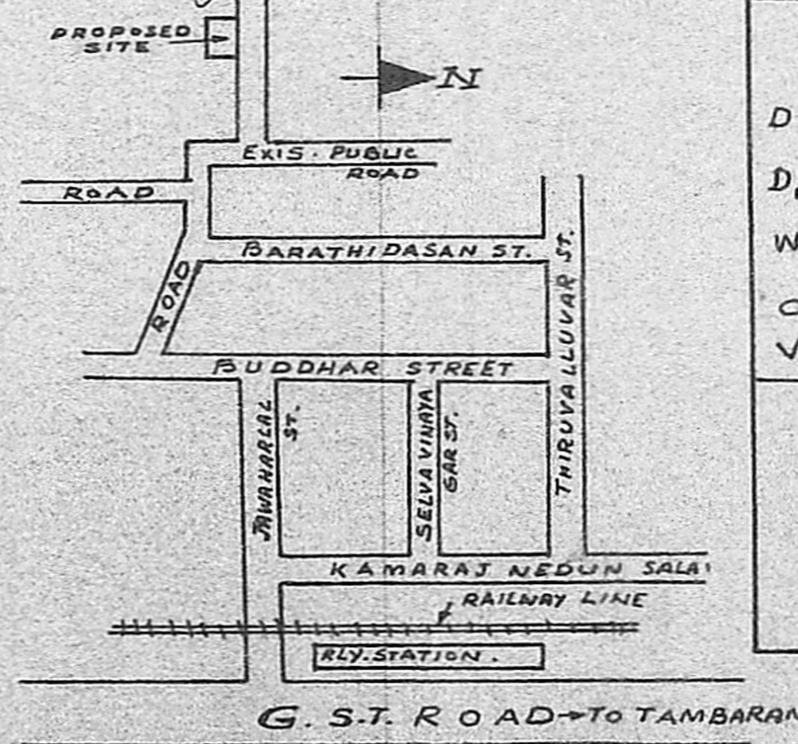

KEY PLAN SCALE: Not to Scale

REFERENCE	
D:	PANELLED DOOR 3'-0" x 6'-6" (91x2-0)
D ₁ :	DOOR 2'-6" x 6'-6" (76x2-0)
W:	WINDOW 3'-0" x 4'-0" (91x1-22)
C:	CUPBOARD 3'-0" x 6'-6" (91x2-0)
V:	VENTILATOR 2'-0" x 1'-6" (61x-45)

	EXISTING CONST.
	PROPOSED CONST.

	EXISTING	PROPOSED
PLINTH AREA:	G.F.: 545 S.Ft. (50.63) F.F.: -	- 545 S.Ft. (50.63)
CARPET AREA:	G.F.: 438 S.Ft. (40.69) F.F.: -	- 445 S.Ft. (41.34)
PLOT AREA:	2600 SQ. Ft. (241.55 SQ. METRES)	

Santha
SIGNATURE OF OWNER

S. VARADARAJAN, D.C.E.
Licensed Surveyor
TAMBARAM & ALANDUR
MUNICIPALITIES
15, KARUNEEGAR STREET
ADAMBAKKAM, MADRAS-600 088